

PLAT OF SURVEY

A PARCEL OF LAND LOCATED IN THE
NE 1/4 OF SECTION 1, TOWNSHIP 1 NORTH, RANGE 16 EAST
IN THE VILLAGE OF WILLIAMS BAY, WALWORTH COUNTY, WISCONSIN

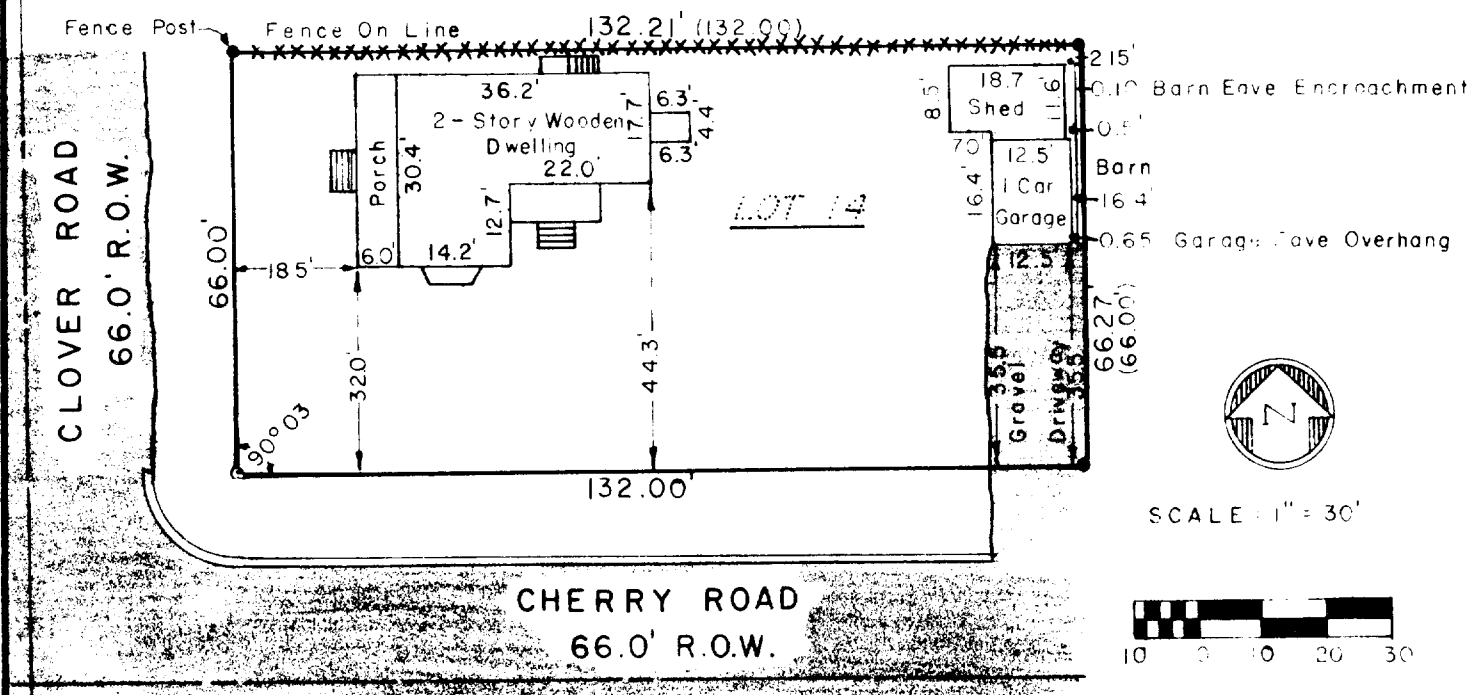

DESCRIPTION: Lot 14 of Bethel Block, a subdivision located in the NE 1/4 of Section 1, Township 1 North, Range 16 East in the Village of Williams Bay, Walworth County, Wisconsin.

SURVEYOR'S CERTIFICATE: I hereby certify that I have surveyed the above described property and that the above map is a true representation thereof and shows the size and location of the property, its exterior boundaries, the location of all visible structures and dimensions of all principal buildings thereon, boundary fences, apparent easements, roadways and visible encroachments, if any. This survey is made for the use of the present owners of the property, and also those who purchase, mortgage, or guarantee the title thereto within one (1) year from date hereof.

Date July 20 1979

Dennis W. Valentine
Dennis W. Valentine, RLS 1419

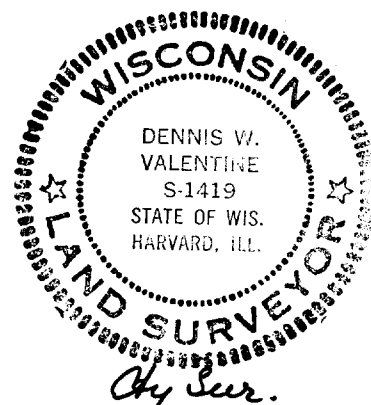

Prepared By
VALENTINE AND ASSOCIATES, INC.
DELAVER, WISCONSIN

Prepared For
JOHN P. PROHUSKA
WILLIAMS BAY, WISCONSIN

Date
7 / 20 / 79
Job Number
79056

Sheet Number
1 of 1
Reference
File